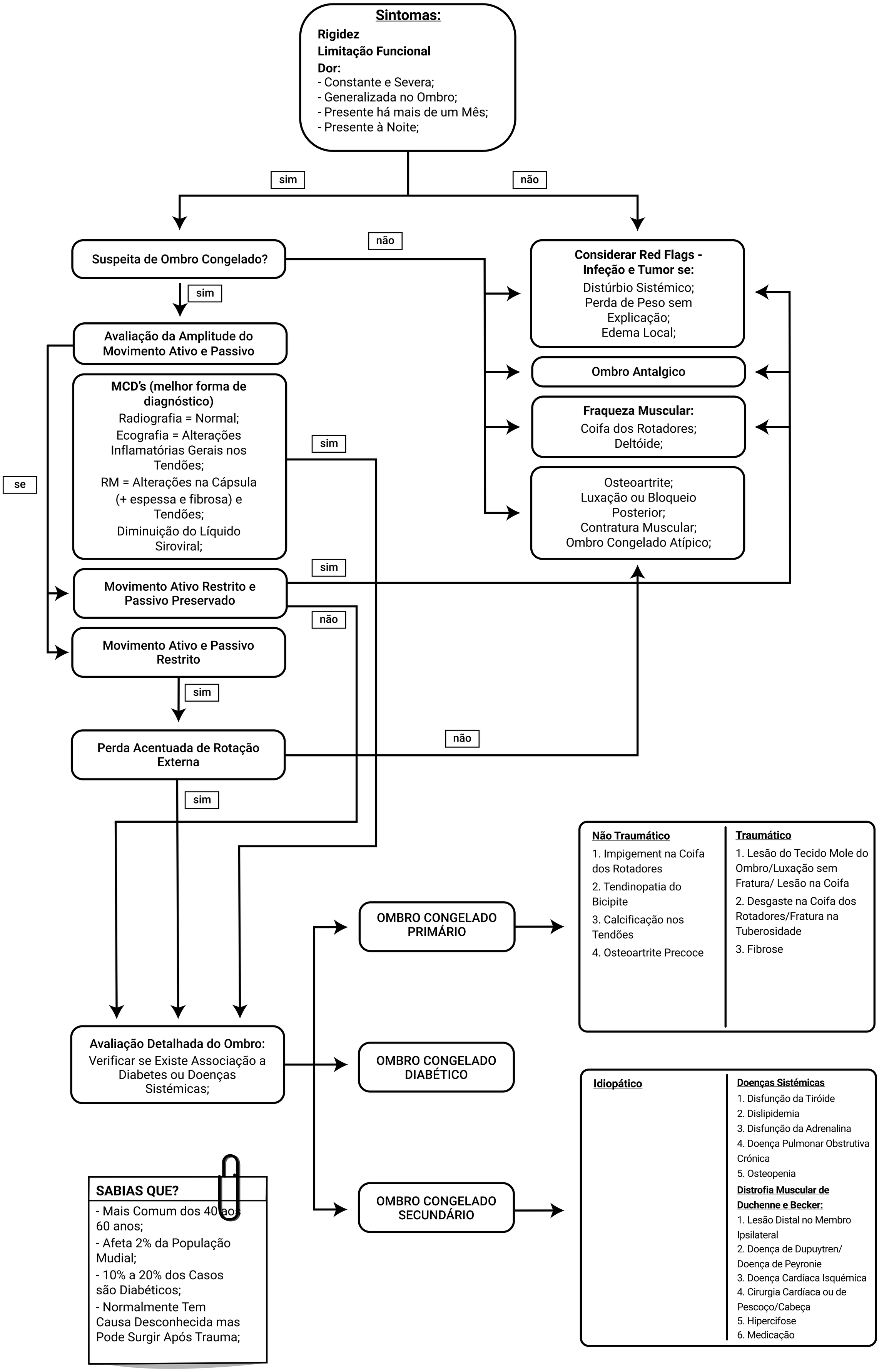Ombro Congelado: Algoritmo para Diagnóstico